



**BRENNAN HOTELS**

---

**Meetings Made Easy**  
@  
**Brennan Green Isle Hotel**

The Green Isle Conference & Leisure Hotel, located at Newlands Cross is the ideal place to do business in Dublin.

Easily accessible via the M50 or N7 routes in and out of Dublin, the Green Isle Hotel offers over 400 complimentary car parking spaces including coach & oversized vehicle parking, direct access to and from Dublin Airport via Dublin Coach and is in close proximity to the Luas facility in to Dublin City Centre.

Clients may choose from a broad range of meeting rooms including 40 fully equipped boardrooms, all with natural daylight and air-conditioning.

Our conference centre can accommodate 7 to 700 delegates or 550 banquet style making the Green Isle Hotel the premier destination in South Dublin for your large function or event.

Staying overnight? We offer very competitive corporate rates for delegates and our executive style guestrooms ensure ample work space, complimentary internet access and a good night's sleep.

For further information please do not hesitate to contact the sales team on (01) 4593406 or email [sales@greenislehotel.com](mailto:sales@greenislehotel.com)

Kind Regards

The Sales Team @ Green Isle Conference & Leisure Hotel

## Meetings & Events Rates 2010



### EXECUTIVE BOARDROOMS

**Full Day** Executive Boardroom     **€99** (4-12 hours)  
Max 10 people: including flipchart & screen

**Half Day** Executive Boardroom     **€69** (0-4 hours)  
Max 10 people: including flipchart & screen.

All executive boardrooms have natural daylight, air-conditioning & free broadband

### GROUND FLOOR CONFERENCE CENTRE

Full Day Conference €125.00 from **10 to 55 delegates** -Theatre Style  
Includes complimentary WIFI, flipchart and screen.  
(Half Day €100.00 up to 4 hours)

Full Day Conference €250 **from 56 to 105 delegates** – Theatre Style  
Includes complimentary WIFI, flipchart & screen  
(Half Day €200 up to 4 hours)

Full Day Conference €375 **from 106 to 165 delegates** - Theatre Style  
Includes complimentary WIFI, flipchart & screen  
(Half Day €300 up to 4 hours)

Full Day Conference €500 **from 166 to 215 delegates**-Theatre Style  
Includes complimentary WIFI, flipchart & screen  
(Half Day €400 up to 4 hours)

Full Day Large Conference €1500 **up to 750 delegates** - Theatre Style  
Includes complimentary WIFI, flipchart & screen  
(Half Day €1200 up to 4 hours)

## Meeting Room Capacities 2010



	Theatre	Boardroom	Classroom	U-shape
<b><i>Exhibition Room</i></b>				
Normandy	250	70	120	65
<b>Clifton Ford Rooms</b>				
Clifton suite	350	100	150	90
Clifton 1	55	30	30	30
Clifton 1& 2	105	60	60	60
Clifton 1, 2 & 3	165	120	90	70
Clifton 5	40	16	16	16
Clifton 5 & 6	60	30	30	30
Clifton 5, 6 & 7	120	40	40	40
Clifton & Normandy	750	120	300	100
<b>Syndicate Rooms</b>				
4 <sup>th</sup> Floor Boardroom	N/A	12	N/A	N/A
Interview Room	N/A	4	N/A	N/A
Boardrooms 152,252,356	25	14	N/A	14

**PLEASE NOTE: RED LINE DENOTES THE LINE OF THE FOLDING SCREENS**

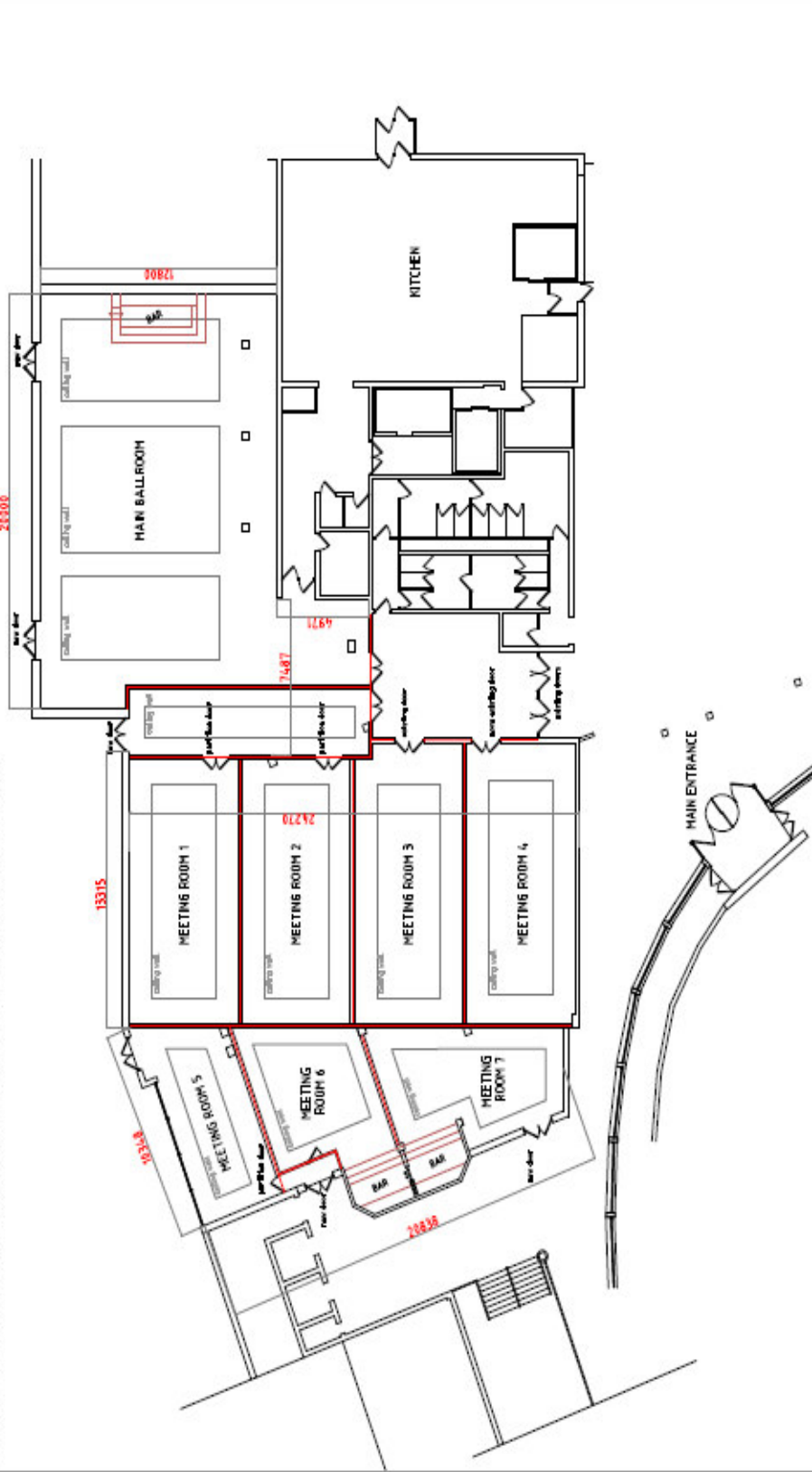

REVISIONS	NO.	DATE	BY

PROJECT: GREEN ISLE
CLIENT: GREEN ISLE
DATE: 12/15/2023
BY: [Redacted]
CHECKED: [Redacted]
SCALE: 1/8" = 1'-0"
PROJECT NO: 23-001

DESIGNED BY: [Redacted]
CHECKED BY: [Redacted]
DATE: 12/15/2023
BY: [Redacted]
CHECKED: [Redacted]
SCALE: 1/8" = 1'-0"
PROJECT NO: 23-001

# GREEN ISLE BALLROOM & MEETING ROOMS / FOLDING WALL LAYOUT

STRUCTURE AND MANAGEMENT IS NOT ACCOUNTABLE FOR ANY DAMAGE TO THE BUILDING OR EQUIPMENT. ALL DIMENSIONS, PLANS AND SPECIFICATIONS ARE SUBJECT TO CHANGE WITHOUT NOTICE. ALL DIMENSIONS SHOWN ARE APPROXIMATE AND SHOULD BE VERIFIED ON SITE BY QUANTIFIED MEASUREMENTS. ALL DIMENSIONS SHOWN ARE APPROXIMATE.

## Meeting Room Rack Rates 2010

	Full Day Room Hire (8hr)	Half Day Room Hire (4 hr)
<b>Exhibition Room</b>		
Normandy	€ 800	€400
Normandy & All Clifton's Suites	€2000	€1200
<b><i>Full Conference centre: 700 theatre style/550 banquet style with dance floor</i></b>		
<b>Clifton Ford Rooms</b>		
Clifton 1	€ 125	€ 100
Clifton 1& 2	€ 250	€ 200
Clifton 1, 2 & 3	€375	€ 300
Clifton 5	€125	€100
Clifton 5 & 6	€250	€200
Clifton 5, 6 & 7	€375	€300
Clifton suite	€ 850	€600
<b>Boardrooms Rooms</b>		
4 <sup>th</sup> Floor Boardroom	€ 99	€69
Interview Room	€ 99	€ 69
Large Boardrooms (#152, #252, #356)	€ 99	€ 69

## Audio-Visual Equipment Rates

ITEM	COST €
Flipchart/ papers & markers	Complimentary
Slide Projector	€50.00
Overhead projector 250 watt	€30.00
Whiteboard	€60.00
4ft tripod screen	Complimentary
PA System with standing microphone	€120.00
Wired Microphone & stand	€25.00
Wireless Microphone	€60.00
Podium & Microphone	€55.00
Podium, Microphone & Stage	€75.00
Laptop	€100.00
LCD projector & Screen	€150.00
AV Technician	€40/hr or €320/day

All prices exclusive of VAT @ 21%. We can order in any other AV equipment you may require for your event. Please call for prices.

## Refreshments & Business Lunch

Full Irish Breakfast	€10.00 per person
Tea & Coffee with Biscuits	€2.95 per person
Tea & Coffee with Pastries	€5.00 per person
Tea & Coffee with Scones	€5.00 per person
Tea & Coffee	€1.95 per person
Soup & Sandwiches, Tea/Coffee	€11.50 per person
Sandwiches, Tea & Coffee	€7.95 per person
Main Course with Tea/Coffee	€13.95 per person
Main Course, Dessert, Tea/Coffee	€16.95 per person
Executive Buffet to include 4 meats with a selection of salads and desserts	€33.00 per person
Table d'hôte three course dinner	€37.95 per person
Accommodation	

**Corporate accommodation rates are available from €59.00 per room**